

PROPOSED RESIDENCE
 FOR Mr. DY. D. SUDARSANAM.
 AT PLOT NO: 20A IInd CROSS ST
 VENKATESWARA NAGAR.
 SY. NO: 121/1, POLICHA-
 LUR VILLAGE, SAIDAPET
 TK., CHINGLEPUT M.G.R. DIST.
 (ST. THOMAS MOUNT PANCHAYAT
 UNION LIMIT.)

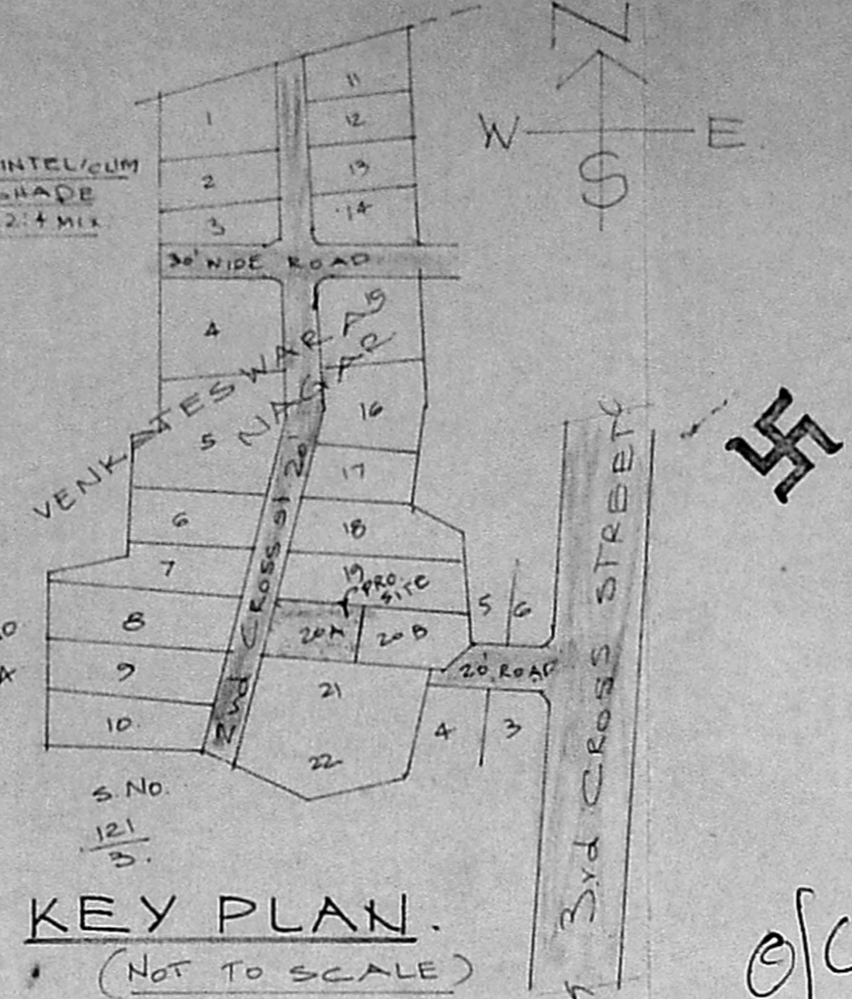

o/c
 Revised Sanction Plan
 A/11/22/94
 5/5/94

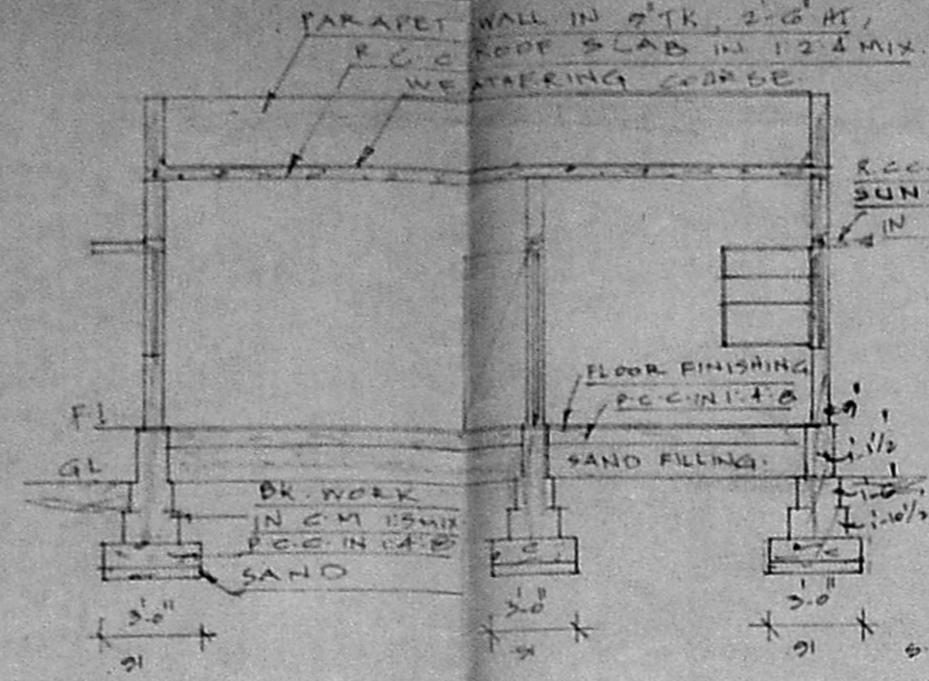
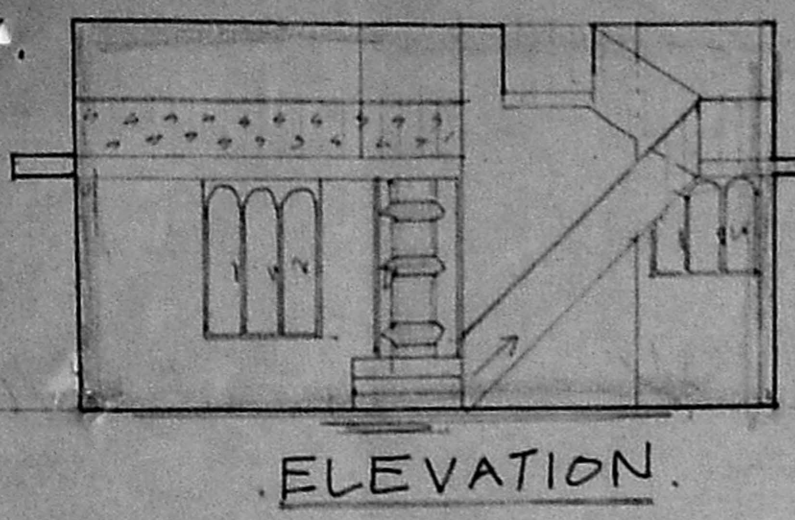
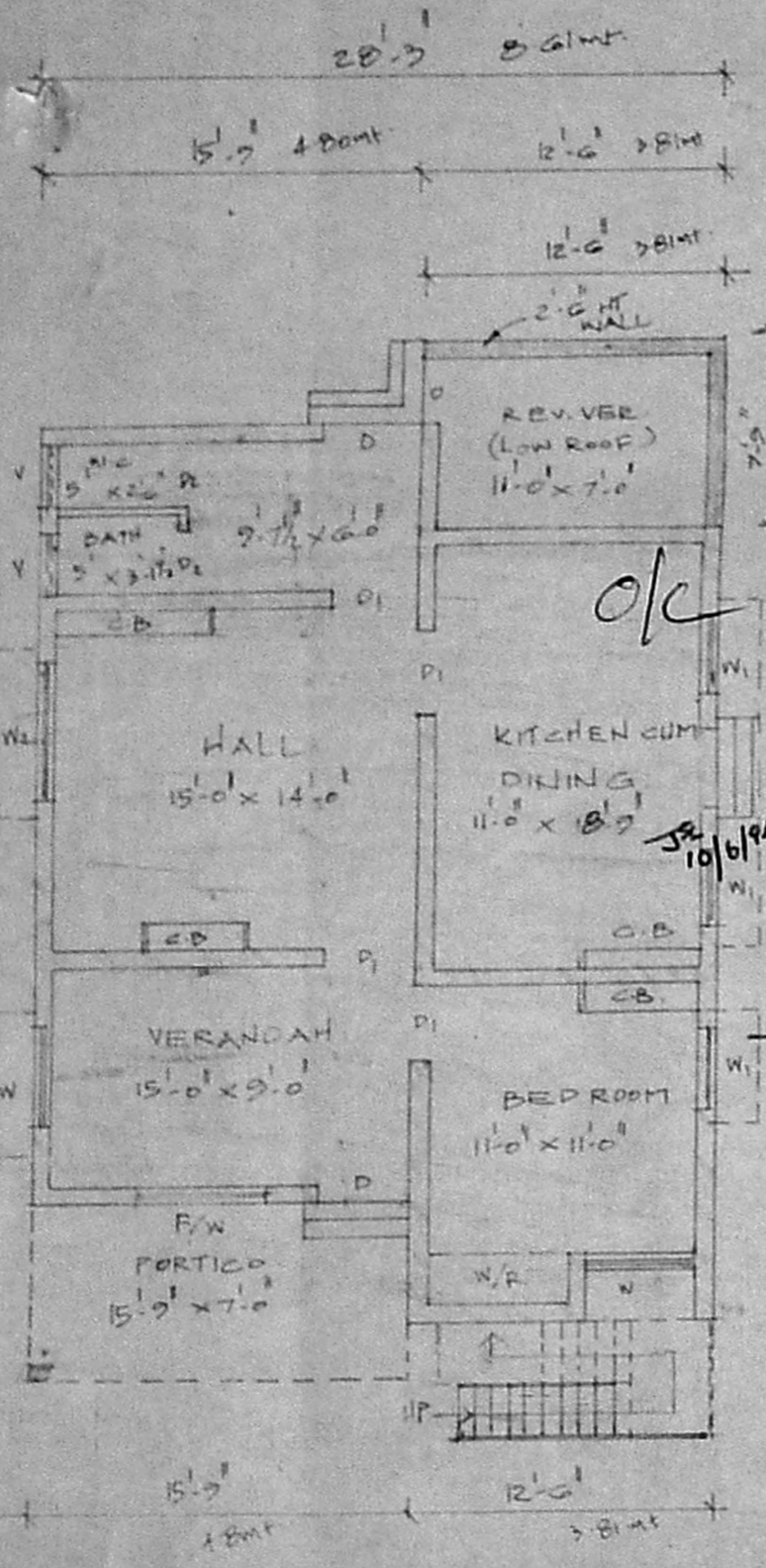

Planning Permit No. A/16268/164/94
APPROVED
 SUBJECT TO THE CONDITIONS IN
 THIS OFFICE LETTER.
 No. A/11/22/94 Dated 3/6/94
 FOR MEMBER SECRETARY
 MADRAS METROPOLITAN
 DEVELOPMENT AUTHORITY
 MADRAS - 600 008.

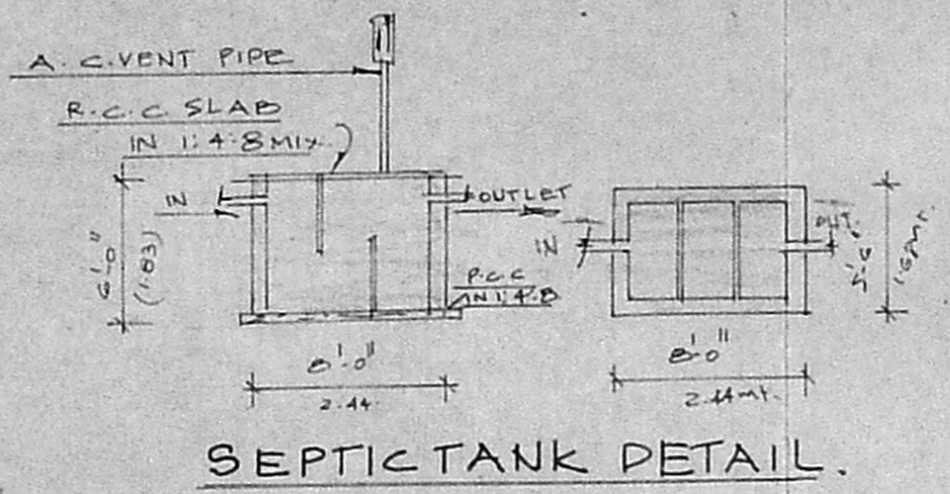
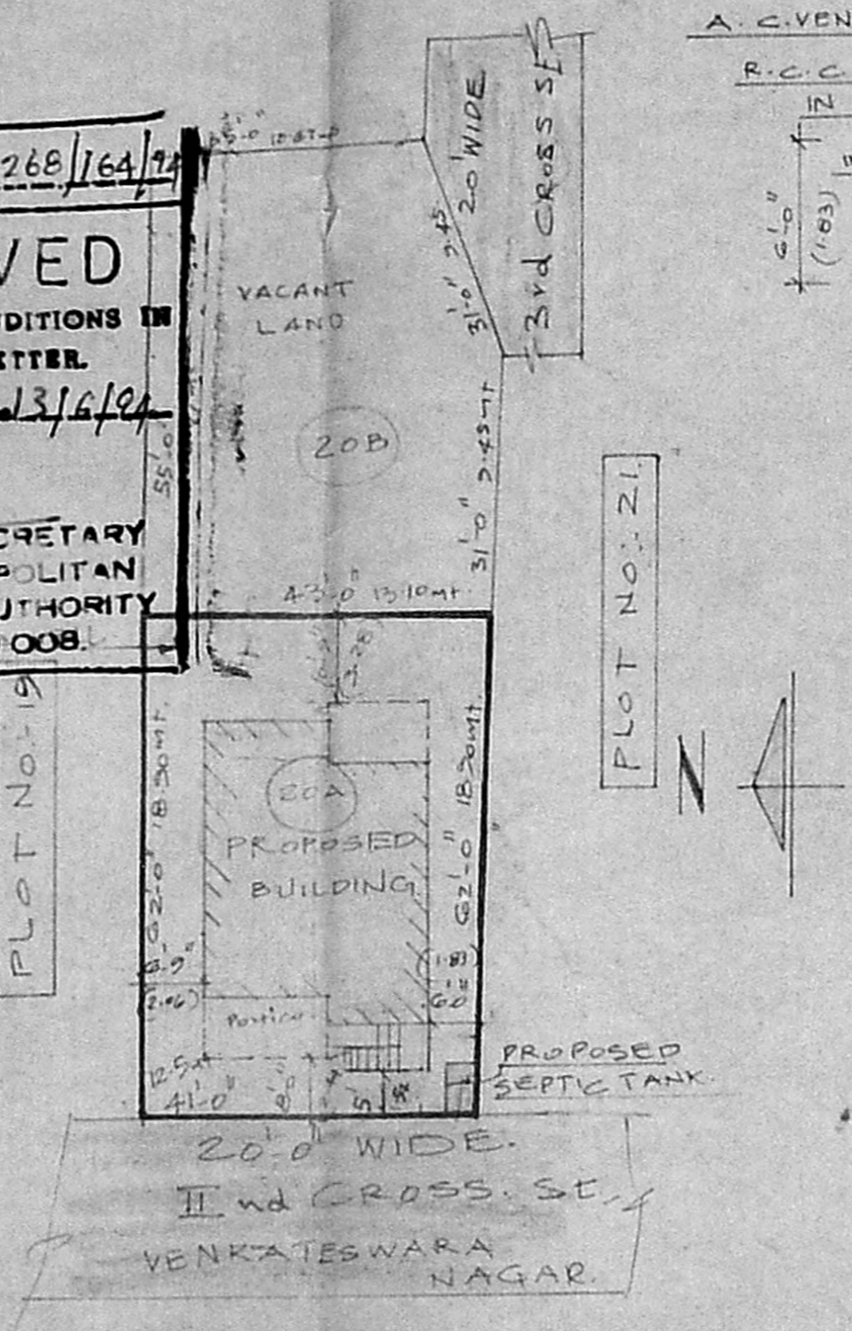

JOINERY DETAIL:-

D	- DOOR	3'-0" x 7'-0" (99x213)
D ₁	- "	3'-0" x 6'-6" (91x198)
D ₂	- "	2'-0" x 6'-0" (61x183)
W	- WINDOW	4'-0" x 4'-0" (121x121)
W ₁	- "	3'-0" x 4'-0" (91x121)
W ₂	- "	3'-0" x 4'-0" (91x121)
V	- VENTILATOR	2'-0" x 1'-0" (61x30)

AREA DETAIL:-

PLOT EXTANT	- 2000 sqft	241.54M ²
PLINTH AREA	- 900 "	83.61M ²
PORTICO	- 110.25 "	10.24M ²
REV. VER.	- 97 "	9.00M ²
COVERAGE	35%	F.S.I. 0.35.

C.B - CUPBOARD
 F.W - FRENCH WINDOW
 4'-0" x 6'-6"
 (127 x 198)

COLOUR INDEX:-

PROPOSED BOUNDARY ROAD

OWNER:- (Mr. DY. D. SUDARSANAM)

T.S.R. Rajasekar & Co.,
 4, Santhal Road, Pallavaram,
 Madras - 60.

B. James Shailan
 B JAMES SHAIK SAILAMAN
 LICENSED SURVEYOR
 ALANDUR MUNICIPALITY
 2/50, 8th Street, Ragava Nagar
 MADIPAKKAM, MADRAS-600 091
LICENSED SURVEYOR:-